

Excel Avancé

02 - format des données (spécial + personnalisé)

format des données avancé

- Il y a deux formats de donnée avancés:
 - Spécial
 - Code postale
 - téléphone
 - Personnalisé
 - Format des données numérique (entiere)
 - Format des données numérique (decimal)
 - Format des données texte

format des données avancé

| | A | B | C | D | E | F | G |
|----|---|-----------------|-------------|----------------|-----------|------------|---|
| 1 | | | | | | | |
| 2 | | | | | | | |
| 3 | | Mr Nom prenom | code postal | num telephone | age (ans) | poids (kg) | |
| 4 | | Mr farid bakali | 08000 | 06 45 43 23 21 | 25 ans | 84,50 kg | |
| 5 | | Mr said filali | 00777 | 07 65 34 32 12 | 31 ans | 77,80 kg | |
| 6 | | | | | | | |
| 7 | | | | | | | |
| 8 | | | | | | | |
| 9 | | | | | | | |
| 10 | | | | | | | |

* Texte
personnalisé

* spécial

* Numérique
personnalisé

format des données avancé

- Code postal:
 - Il a une forme numérique sous forme **XXXXXX**
 - Exemple : 90000
 - Exemple : 08000
 - Exemple : 00777

Format D spécial (code postal)

- Code postal:
 - Il a une forme numérique sous forme **XXXXXX**
 - Exemple : 90000
 - Exemple : 08000
 - Exemple : 00777

Format D spécial (code postal)

- Code postal:

| | A | B | C |
|----|---|--------------|-------------|
| 1 | | | |
| 2 | | | |
| 3 | | Nom prenom | code postal |
| 4 | | farid bakali | 8000 |
| 5 | | | |
| 6 | | | |
| 7 | | | |
| 8 | | | |
| 9 | | | |
| 10 | | | |
| 11 | | | |
| 12 | | | |
| 13 | | | |
| 14 | | | |
| 15 | | | |
| 16 | | | |
| 17 | | | |
| 18 | | | |

The 'Format Cells' dialog box shows the following options:

- Standard: Aucun format particulier
- Nombre: 8000,00
- Monétaire: 8 000,00 DH
- Comptabilité: 8 000,00 DH
- Date courte: 25/11/1921
- Date longue: vendredi 25 novembre 1921
- Heure: 00:00:00
- Pourcentage: 800000,00%
- Fraction: 8000
- Scientifique: 8,00E+03

At the bottom of the dialog box, there is a button labeled 'Autres formats numériques...'. A red arrow points from the 'Code postal:' text to this button.

Format des données - special

- Code postal:

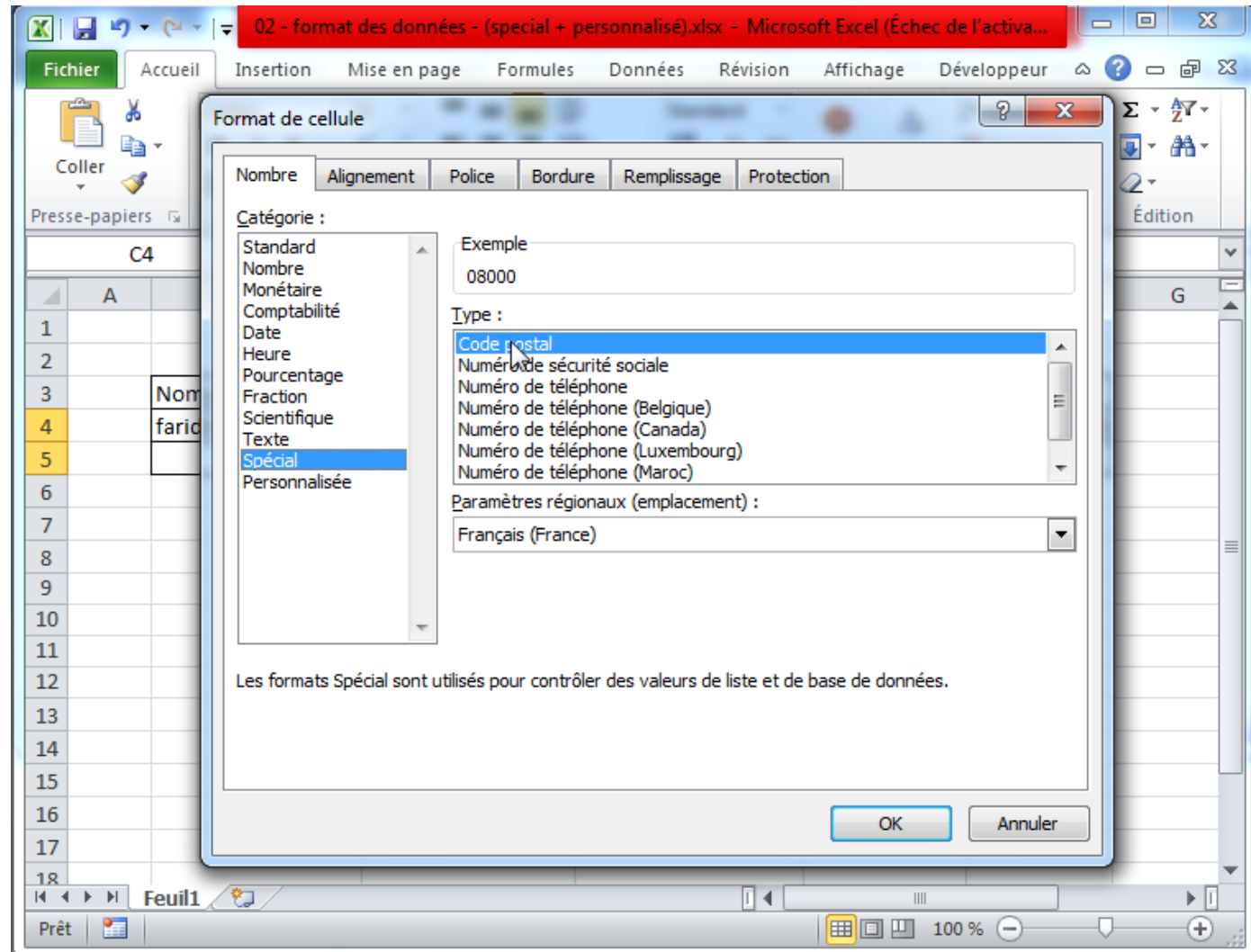

Format D spécial (code postal)

- Code postal:

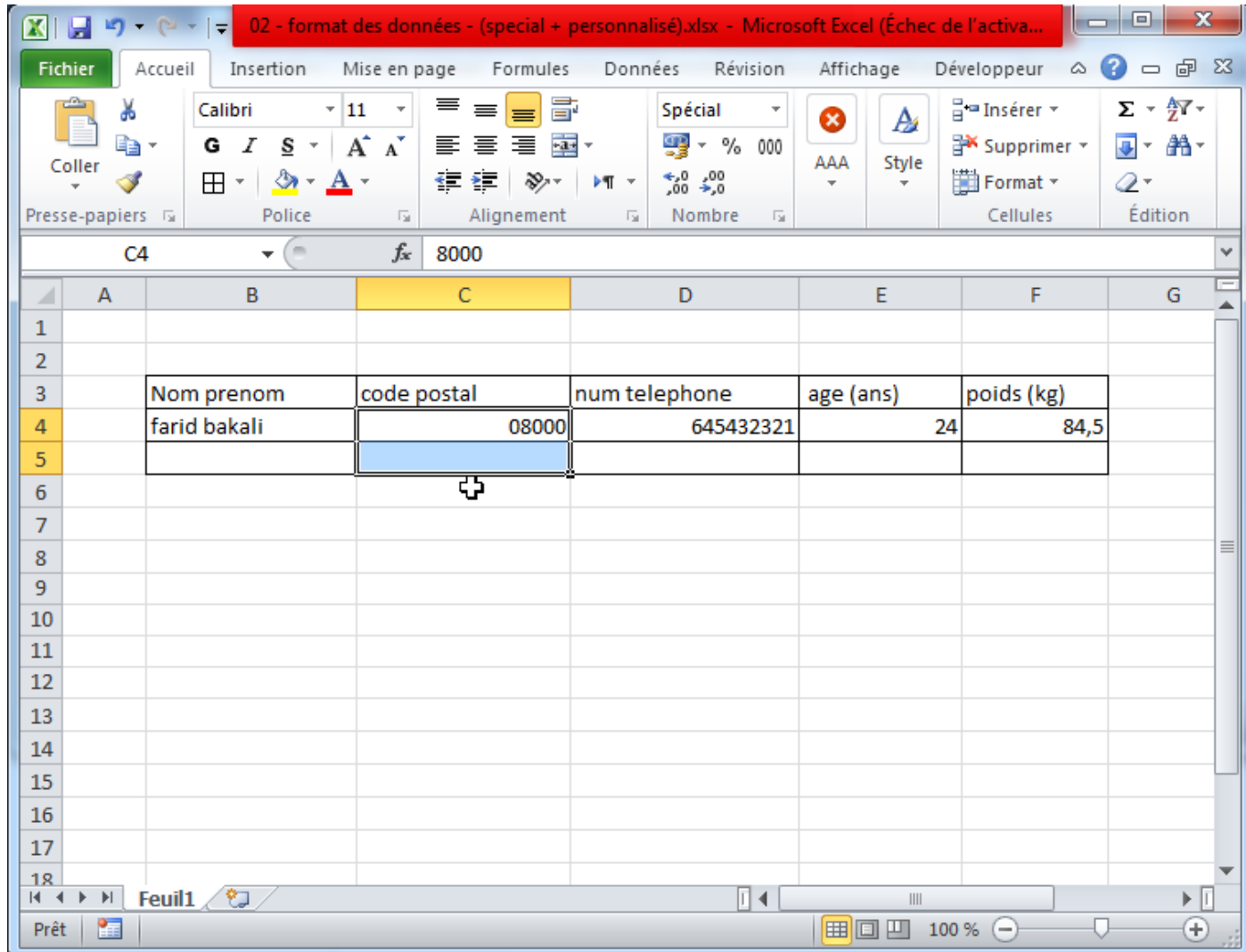

| | A | B | C | D | E | F | G |
|----|---|--------------|-------------|---------------|-----------|------------|---|
| 1 | | | | | | | |
| 2 | | | | | | | |
| 3 | | Nom prenom | code postal | num telephone | age (ans) | poids (kg) | |
| 4 | | farid bakali | 08000 | 645432321 | 24 | 84,5 | |
| 5 | | | | | | | |
| 6 | | | | | | | |
| 7 | | | | | | | |
| 8 | | | | | | | |
| 9 | | | | | | | |
| 10 | | | | | | | |
| 11 | | | | | | | |
| 12 | | | | | | | |
| 13 | | | | | | | |
| 14 | | | | | | | |
| 15 | | | | | | | |
| 16 | | | | | | | |
| 17 | | | | | | | |
| 18 | | | | | | | |

Format D spécial (Telephone)

- Numéros de telephone:
 - Il a une forme numérique sous forme
0X XX XX XX XX
 - Exemple : 06 87 67 65 67
 - Exemple : 07 23 55 32 22

Format des données - special

- Telephone :

| | A | B | C | D | E | F | G |
|----|---|--------------|-------------|---------------|-----------|------------|---|
| 1 | | | | | | | |
| 2 | | | | | | | |
| 3 | | Nom prenom | code postal | num telephone | age (ans) | poids (kg) | |
| 4 | | farid bakali | 08000 | 645432321 | 24 | 84,5 | |
| 5 | | | | | | | |
| 6 | | | | | | | |
| 7 | | | | | | | |
| 8 | | | | | | | |
| 9 | | | | | | | |
| 10 | | | | | | | |
| 11 | | | | | | | |
| 12 | | | | | | | |
| 13 | | | | | | | |
| 14 | | | | | | | |
| 15 | | | | | | | |
| 16 | | | | | | | |
| 17 | | | | | | | |
| 18 | | | | | | | |

Format D spécial (Telephone)

- Telephone :

| | A | B | C | D |
|----|---|--------------|-------------|-----------|
| 1 | | | | |
| 2 | | | | |
| 3 | | Nom prenom | code postal | num tel |
| 4 | | farid bakali | 08000 | 645432321 |
| 5 | | | | |
| 6 | | | | |
| 7 | | | | |
| 8 | | | | |
| 9 | | | | |
| 10 | | | | |
| 11 | | | | |
| 12 | | | | |
| 13 | | | | |
| 14 | | | | |
| 15 | | | | |
| 16 | | | | |
| 17 | | | | |
| 18 | | | | |

Format D spécial (Telephone)

- Telephone :

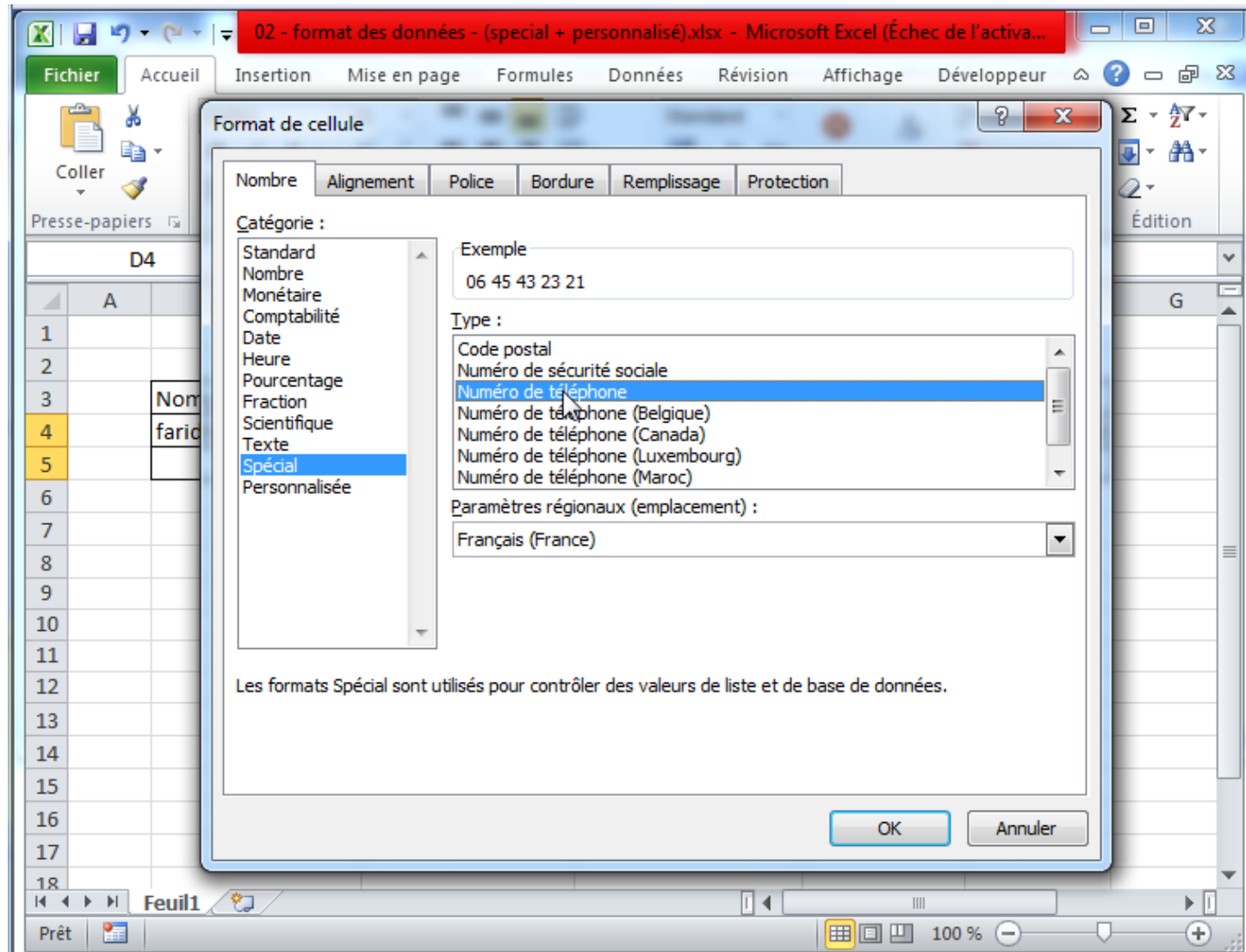

Format D spécial (Telephone)

- Telephone :

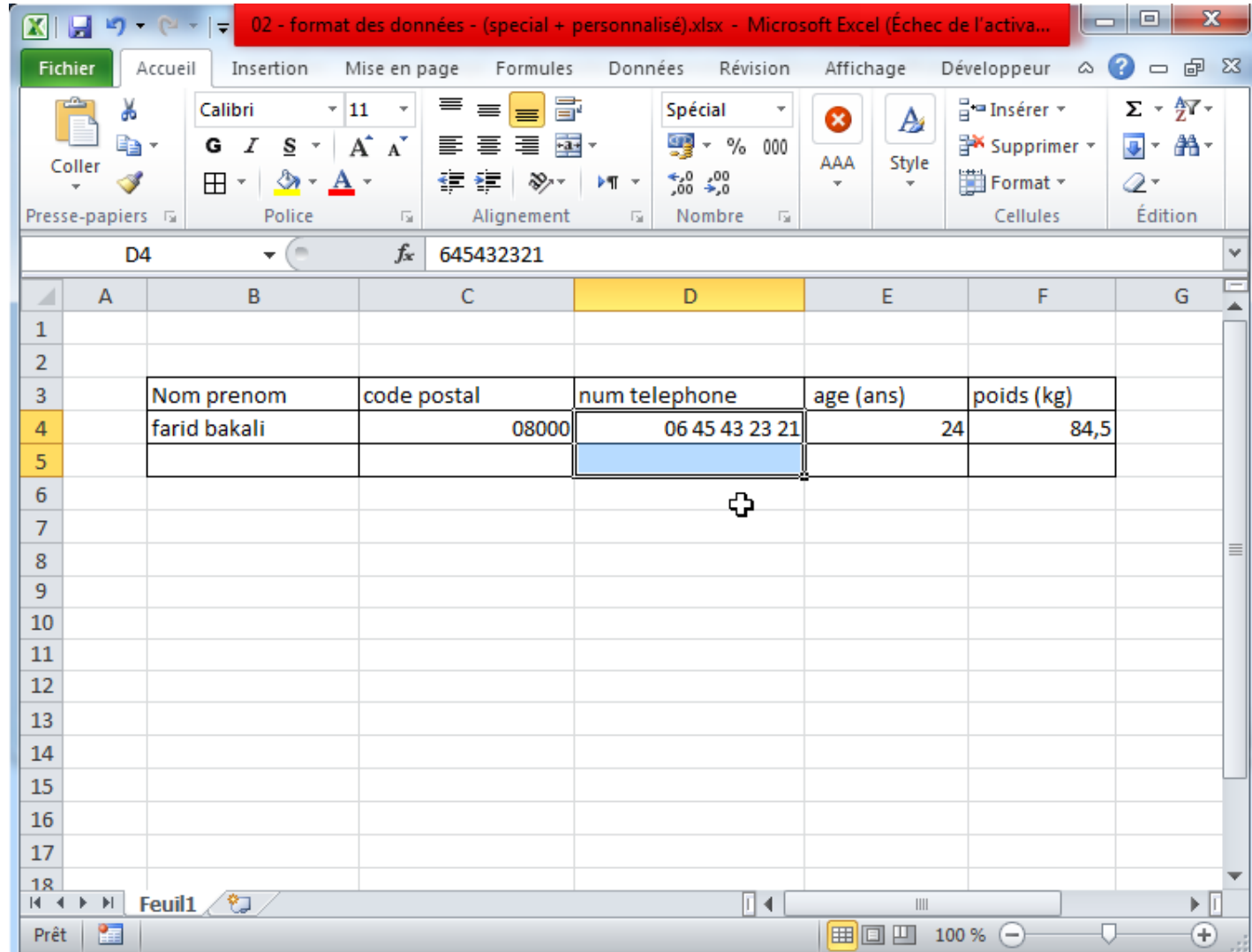

| | A | B | C | D | E | F | G |
|----|---|--------------|-------------|----------------|-----------|------------|---|
| 1 | | | | | | | |
| 2 | | | | | | | |
| 3 | | Nom prenom | code postal | num telephone | age (ans) | poids (kg) | |
| 4 | | farid bakali | 08000 | 06 45 43 23 21 | 24 | 84,5 | |
| 5 | | | | | | | |
| 6 | | | | | | | |
| 7 | | | | | | | |
| 8 | | | | | | | |
| 9 | | | | | | | |
| 10 | | | | | | | |
| 11 | | | | | | | |
| 12 | | | | | | | |
| 13 | | | | | | | |
| 14 | | | | | | | |
| 15 | | | | | | | |
| 16 | | | | | | | |
| 17 | | | | | | | |
| 18 | | | | | | | |

The 'Données' ribbon is active, and the 'Spécial' dropdown menu is open, showing the 'Telephone' format selected. The formula bar shows the value '645432321' for cell D4.

Format D personnalisée entière

- Format personnalisé numérique (entière) :
 - Il a une forme numérique entière sous forme :
0''Text''
 - Exemple : 31 ans (format : 0' ans')
 - Exemple : 27 jours (format : 0' jours')

Format D personnalisée entière

- Format personnalisé numérique entière:

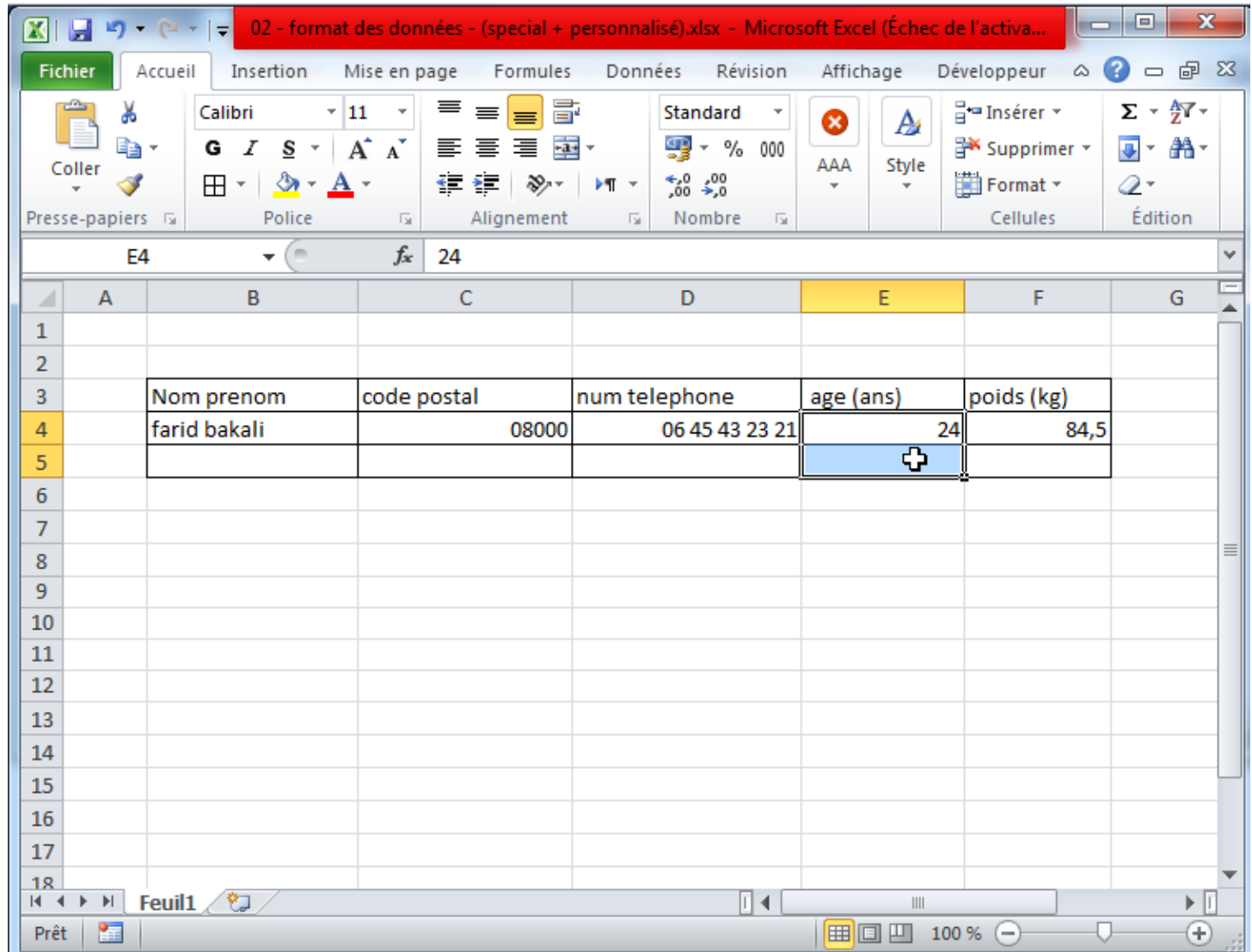

Format D personnalisée entière

- Format personnalisé numérique entière:

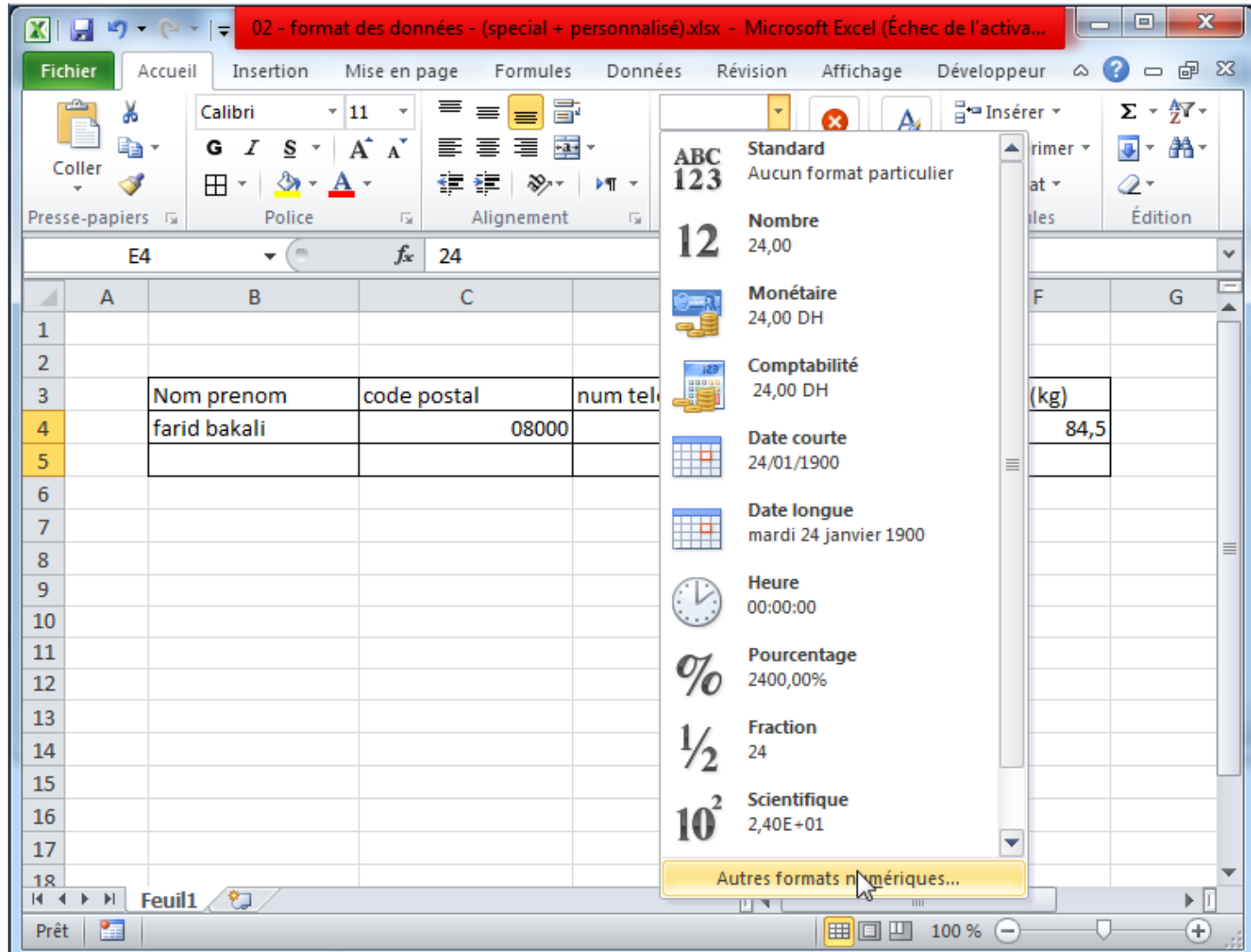

Format D personnalisée entière

- Format personnalisé numérique **entière**:

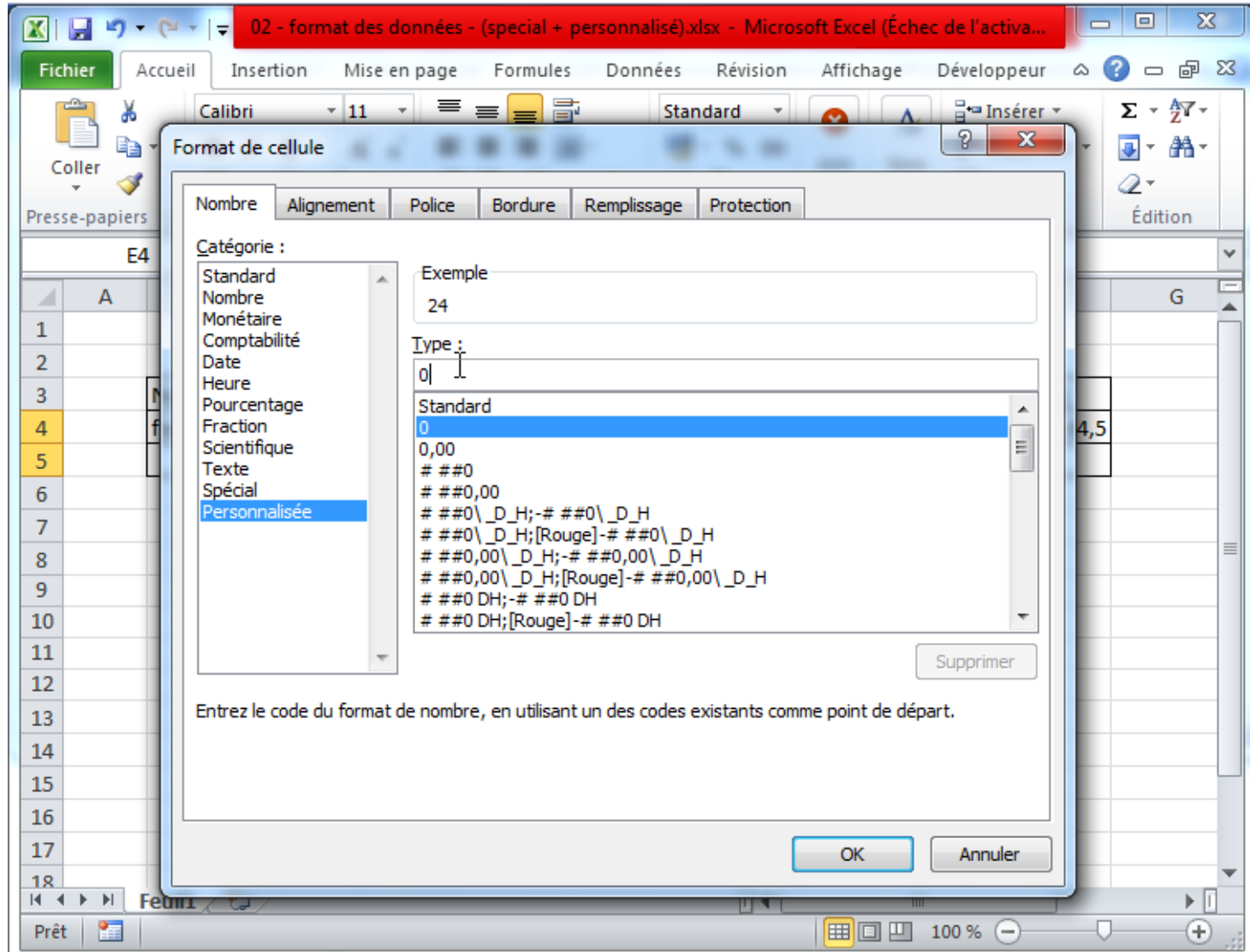

Format D personnalisée entière

- Format personnalisé numérique **entière**:

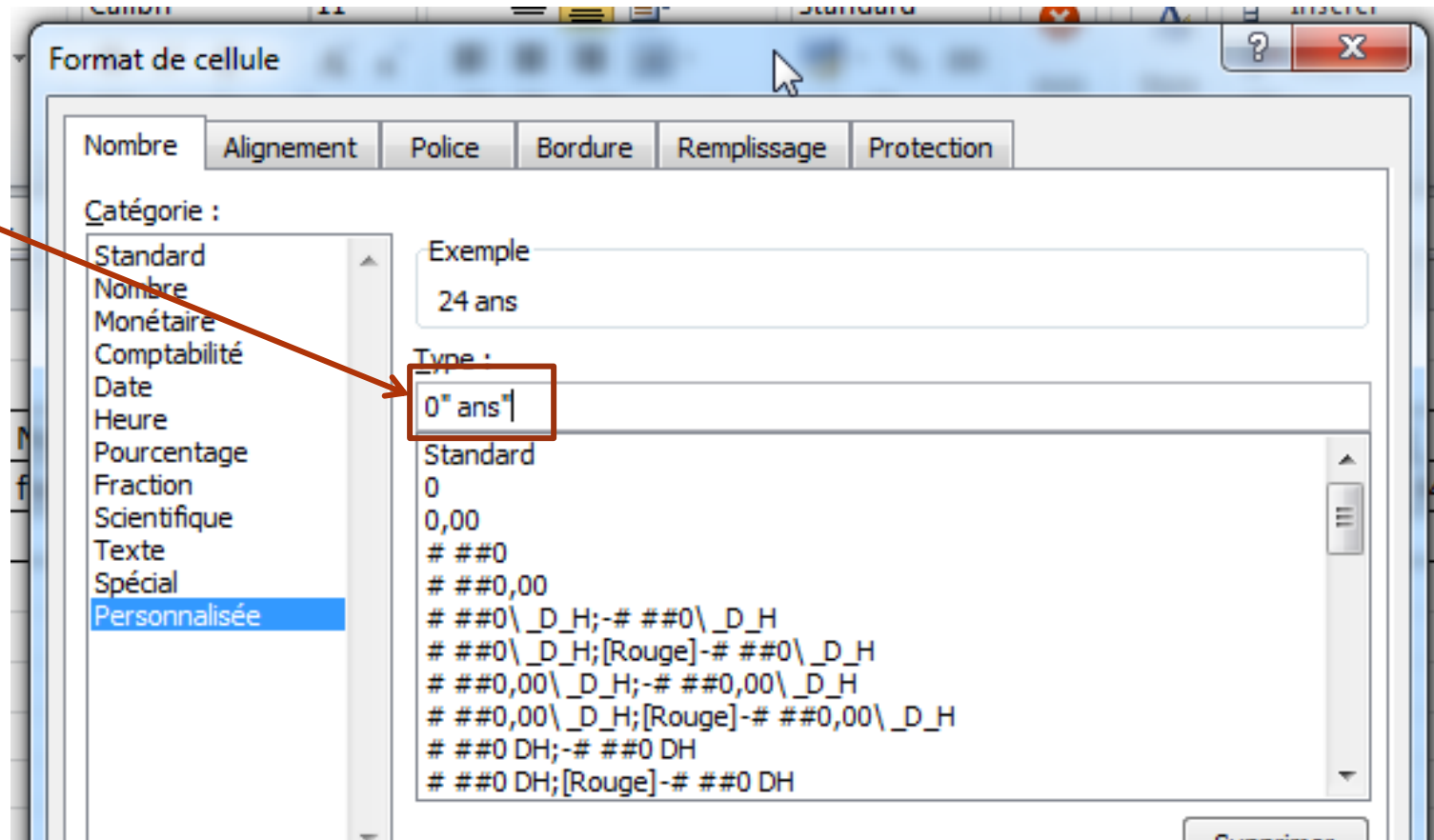

Format D personnalisée entière

- Format personnalisé numérique entière:

| | A | B | C | D | E | F | G |
|----|---|--------------|-------------|----------------|-----------|------------|---|
| 1 | | | | | | | |
| 2 | | | | | | | |
| 3 | | Nom prenom | code postal | num telephone | age (ans) | poids (kg) | |
| 4 | | farid bakali | 08000 | 06 45 43 23 21 | 24 ans | 84,5 | |
| 5 | | | | | | | |
| 6 | | | | | | | |
| 7 | | | | | | | |
| 8 | | | | | | | |
| 9 | | | | | | | |
| 10 | | | | | | | |
| 11 | | | | | | | |
| 12 | | | | | | | |
| 13 | | | | | | | |
| 14 | | | | | | | |
| 15 | | | | | | | |
| 16 | | | | | | | |
| 17 | | | | | | | |
| 18 | | | | | | | |

The status bar at the bottom indicates 'Prêt' and 'Feuil1'.

Format D personnalisée décimale

- Format personnalisé numérique (décimale):
 - Il a une forme numérique décimale sous forme : 0,00“Text”
 - Exemple : 87,30 kg (format : 0,00‘ kg’)
 - Exemple : 22,3 mètre (format : 0,0‘ metre’)

Format D personnalisée décimale

- Format personnalisé numérique décimale:

| | A | B | C | D | E | F | G |
|----|---|--------------|-------------|----------------|-----------|------------|---|
| 1 | | | | | | | |
| 2 | | | | | | | |
| 3 | | Nom prenom | code postal | num telephone | age (ans) | poids (kg) | |
| 4 | | farid bakali | 08000 | 06 45 43 23 21 | 25 ans | 84,5 | |
| 5 | | | | | | | |
| 6 | | | | | | | |
| 7 | | | | | | | |
| 8 | | | | | | | |
| 9 | | | | | | | |
| 10 | | | | | | | |
| 11 | | | | | | | |
| 12 | | | | | | | |
| 13 | | | | | | | |
| 14 | | | | | | | |
| 15 | | | | | | | |
| 16 | | | | | | | |
| 17 | | | | | | | |
| 18 | | | | | | | |

Format D personnalisée décimale

- Format personnalisé numérique décimale:

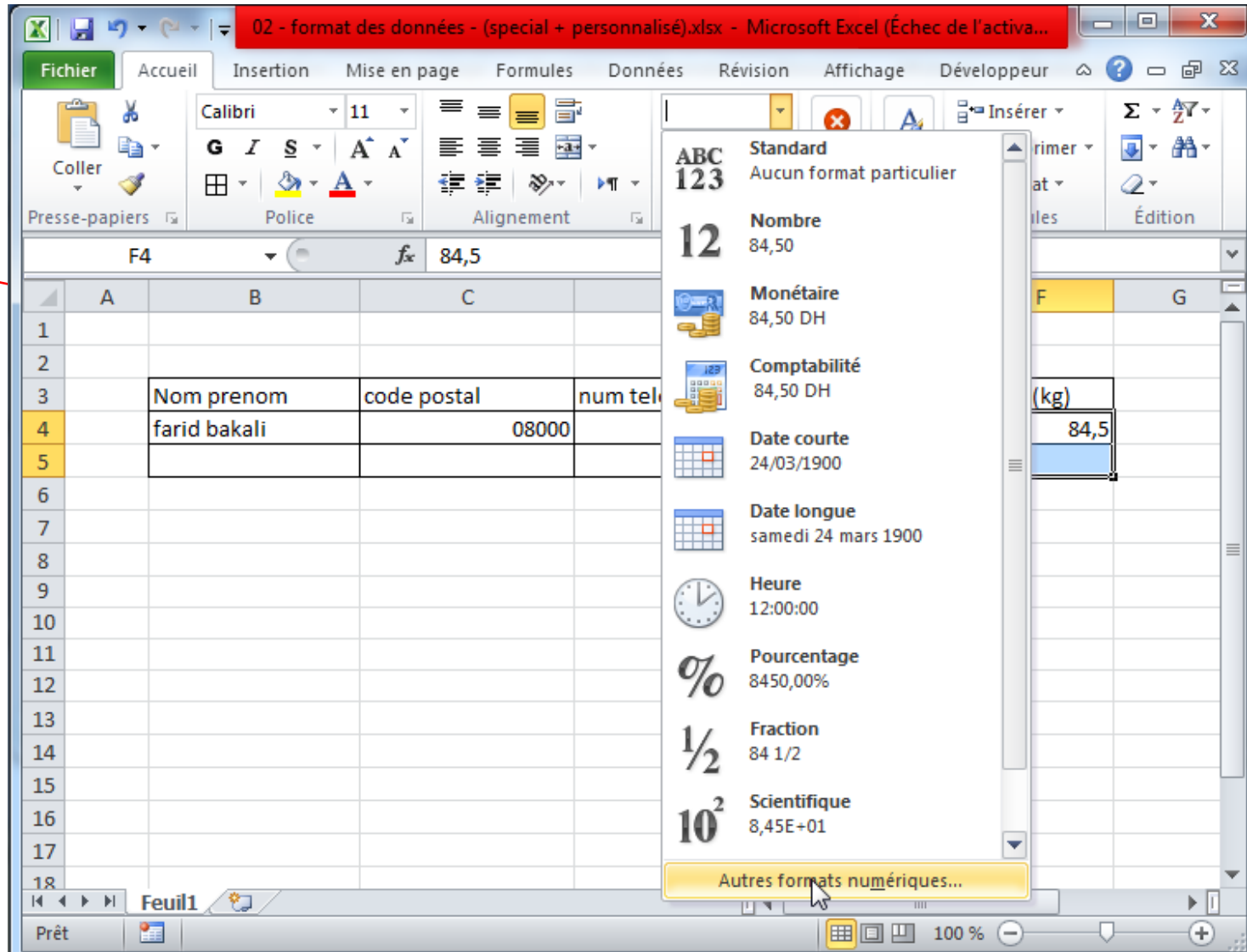

Format D personnalisée décimale

- Format personnalisé numérique décimale:

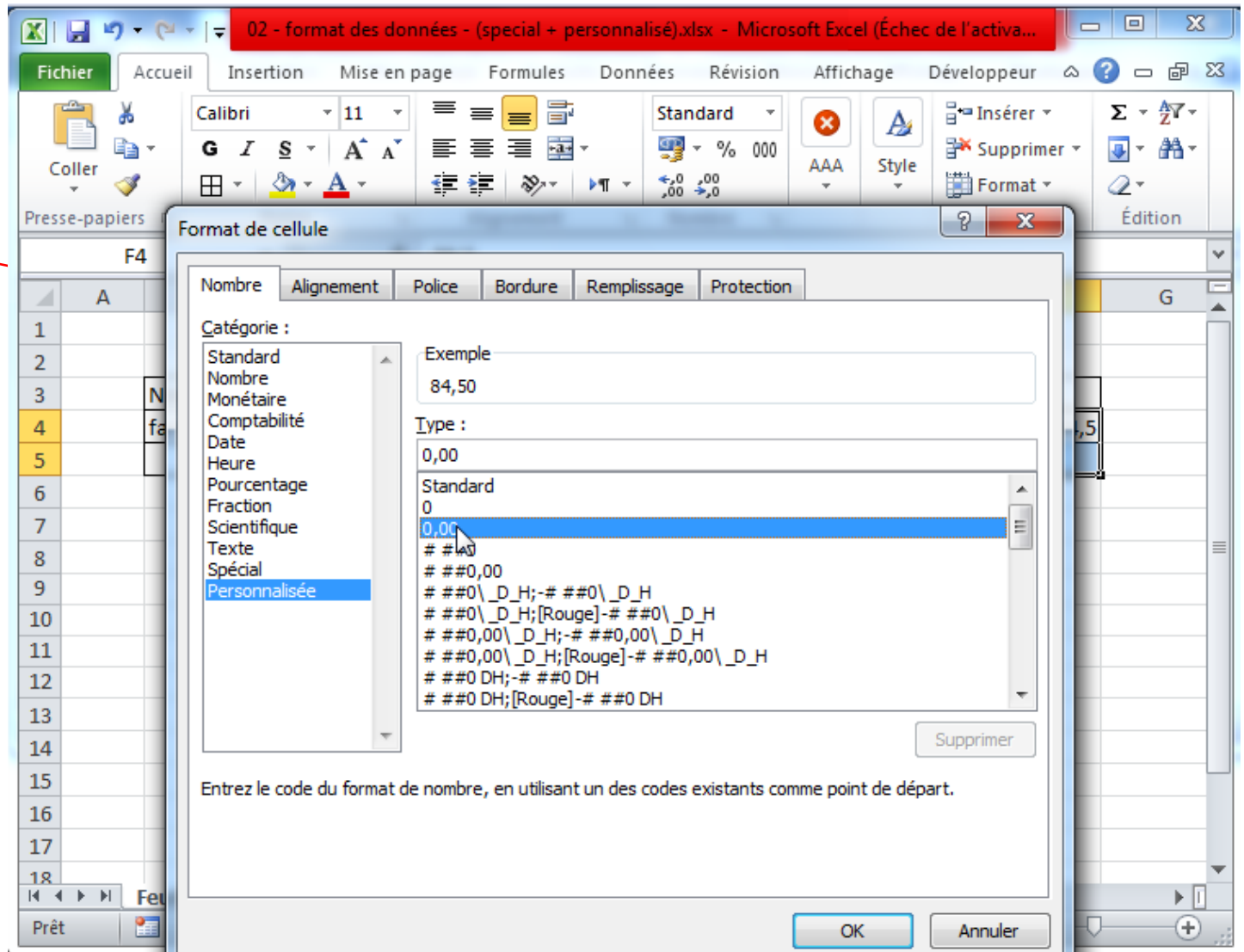

Format D personnalisée décimale

- Format personnalisé numérique décimale:

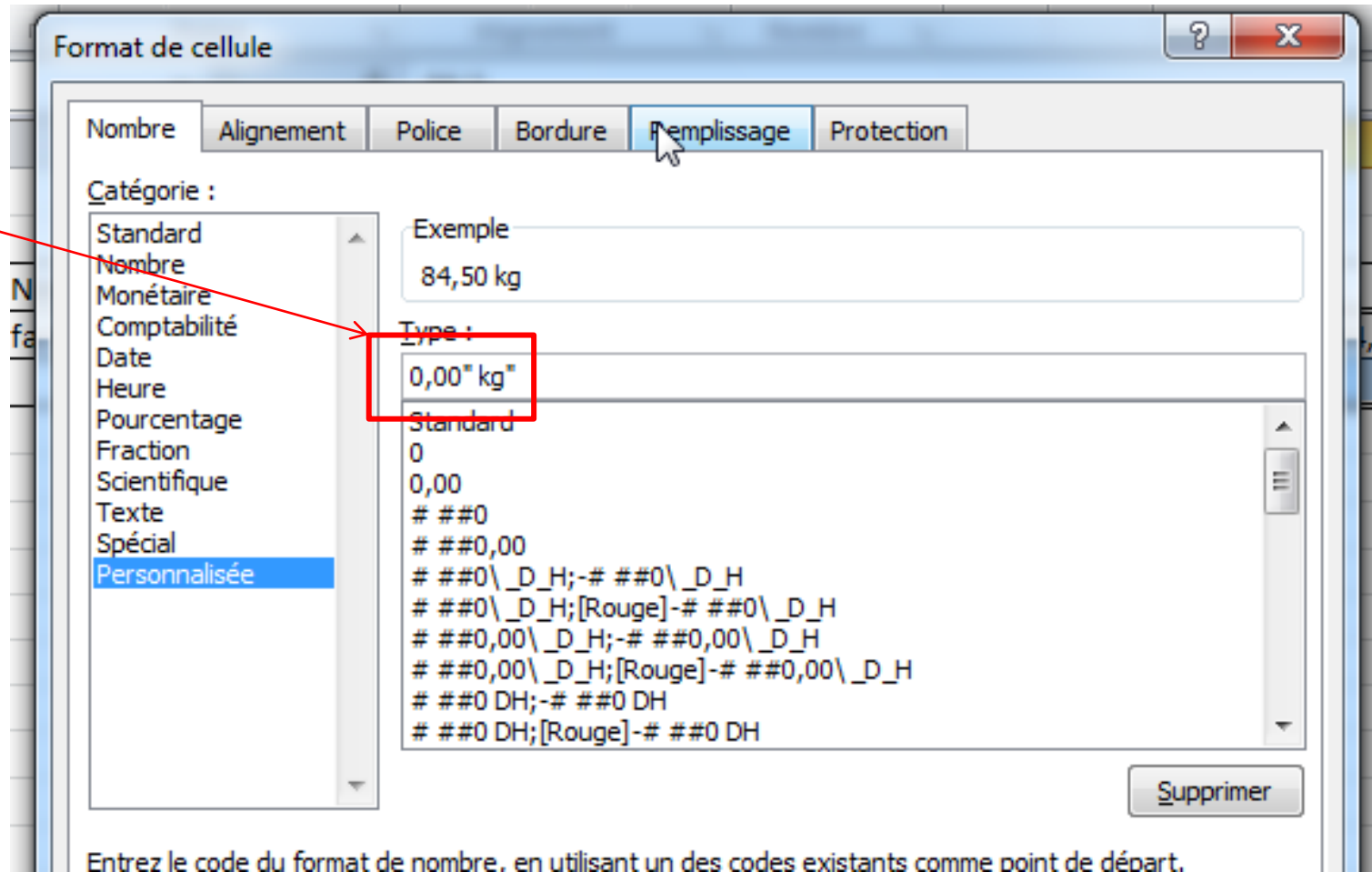

Format D personnalisée décimale

- Format personnalisé numérique décimale:

| | A | B | C | D | E | F | G |
|----|---|--------------|-------------|----------------|-----------|-------------|---|
| 1 | | | | | | | |
| 2 | | | | | | | |
| 3 | | Nom prenom | code postal | num telephone | age (ans) | poinds (kg) | |
| 4 | | farid bakali | 08000 | 06 45 43 23 21 | 25 ans | 84,50 kg | |
| 5 | | | | | | | |
| 6 | | | | | | | |
| 7 | | | | | | | |
| 8 | | | | | | | |
| 9 | | | | | | | |
| 10 | | | | | | | |
| 11 | | | | | | | |
| 12 | | | | | | | |
| 13 | | | | | | | |
| 14 | | | | | | | |
| 15 | | | | | | | |
| 16 | | | | | | | |
| 17 | | | | | | | |
| 18 | | | | | | | |

The value '84,50 kg' in cell F4 is highlighted with a red box. A red arrow points from the text 'Format personnalisé numérique décimale:' to this cell. The Excel ribbon shows the 'Personnalisés' dropdown menu set to a custom format, and the formula bar displays '84,5'.

Format D personnalisée Texte

- Format personnalisé texte:
 - Il a une forme technique sous forme :
 - “Text”@
 - Exemple : Mr ali abd (format : ‘Mr ’@)
 - Exemple : ville tanger (format : ‘ville ’@)

Format D personnalisée Texte

- Format personnalisé texte:

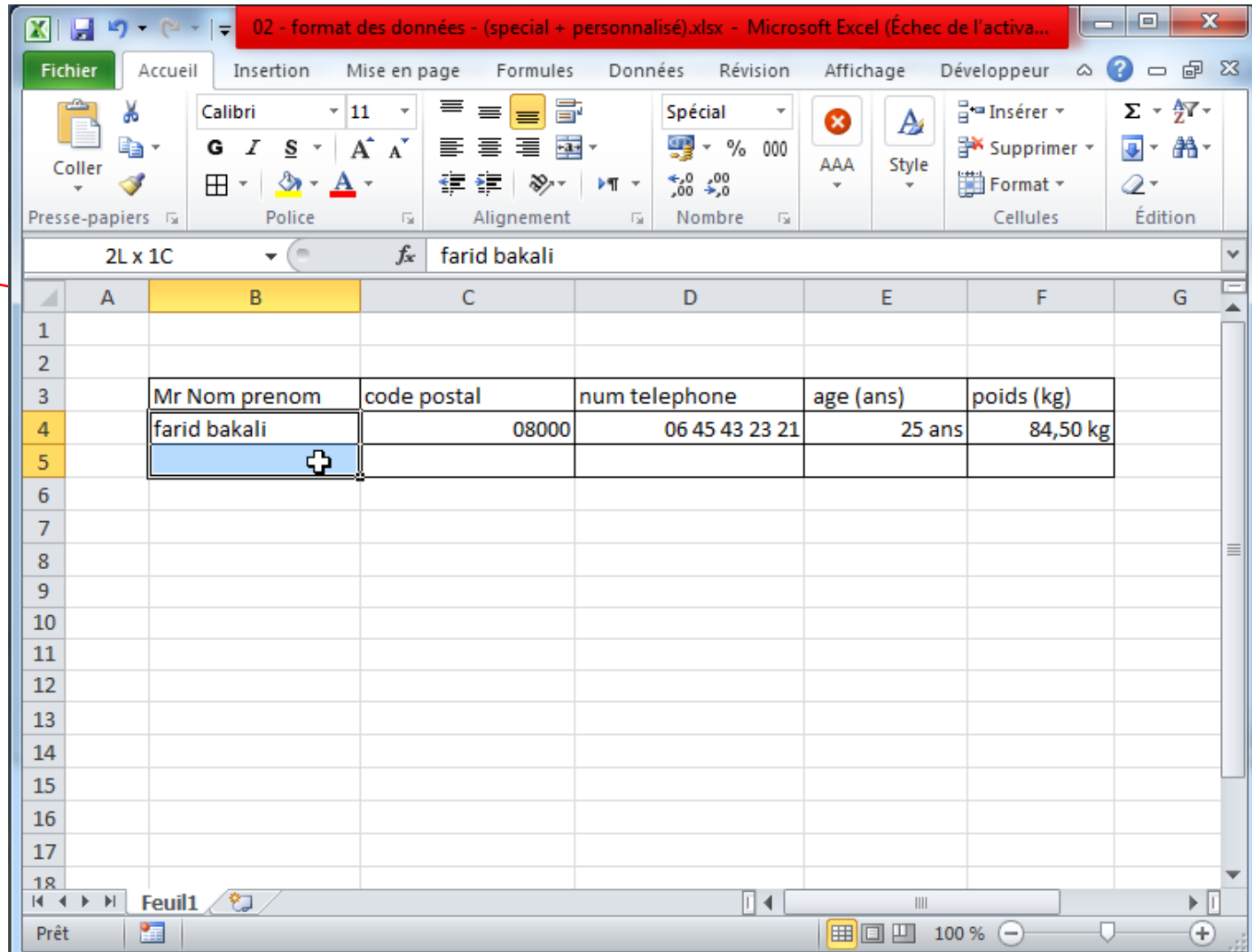

Format D personnalisée Texte

- Format personnalisé texte:

| | A | B | C |
|----|---|---------------|-------------|
| 1 | | | |
| 2 | | | |
| 3 | | Mr Nom prenom | code postal |
| 4 | | farid bakali | 08000 |
| 5 | | | |
| 6 | | | |
| 7 | | | |
| 8 | | | |
| 9 | | | |
| 10 | | | |
| 11 | | | |
| 12 | | | |
| 13 | | | |
| 14 | | | |
| 15 | | | |
| 16 | | | |
| 17 | | | |
| 18 | | | |

Format D personnalisée Texte

- Format personnalisé texte:

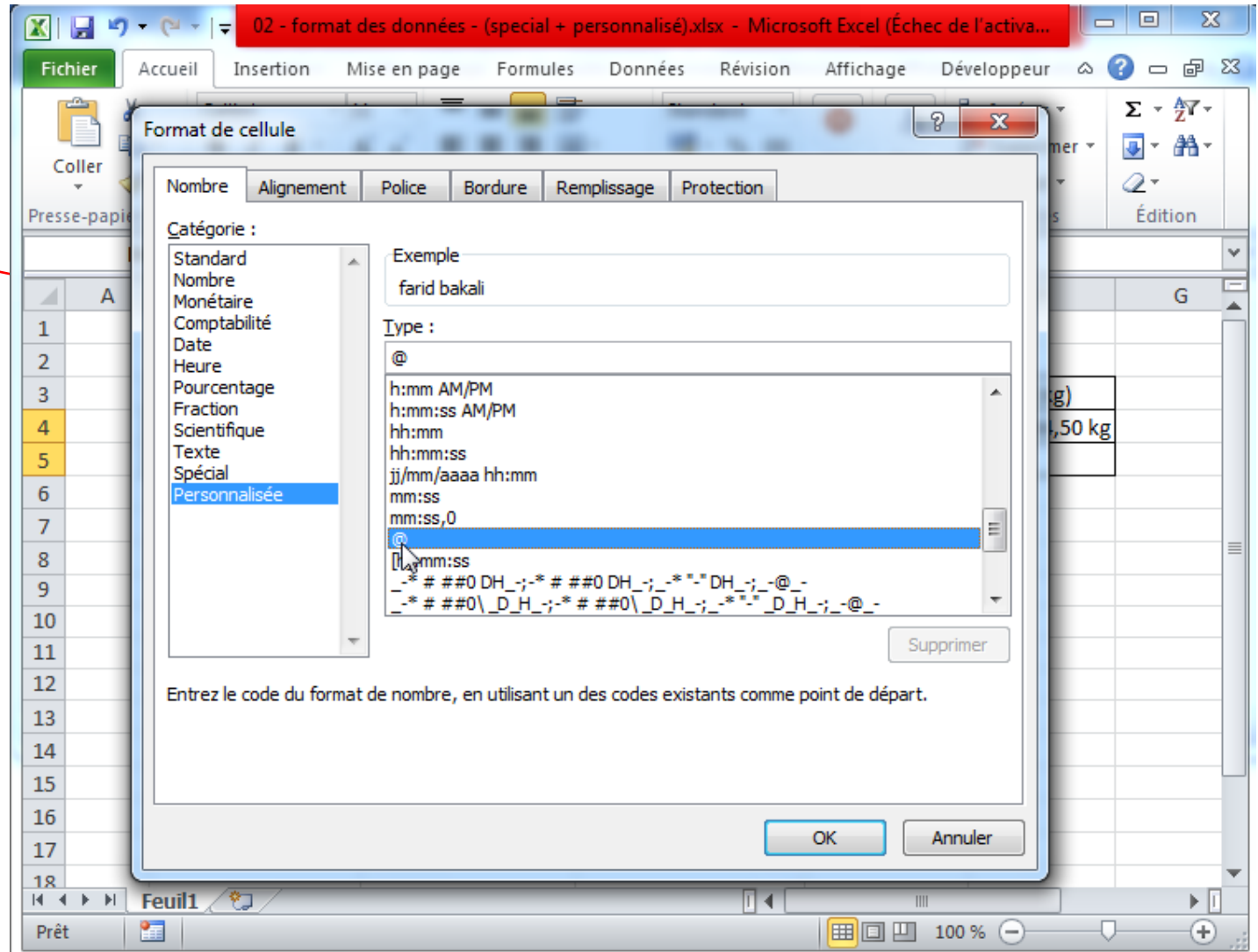

Format D personnalisée Texte

- Format personnalisé texte:

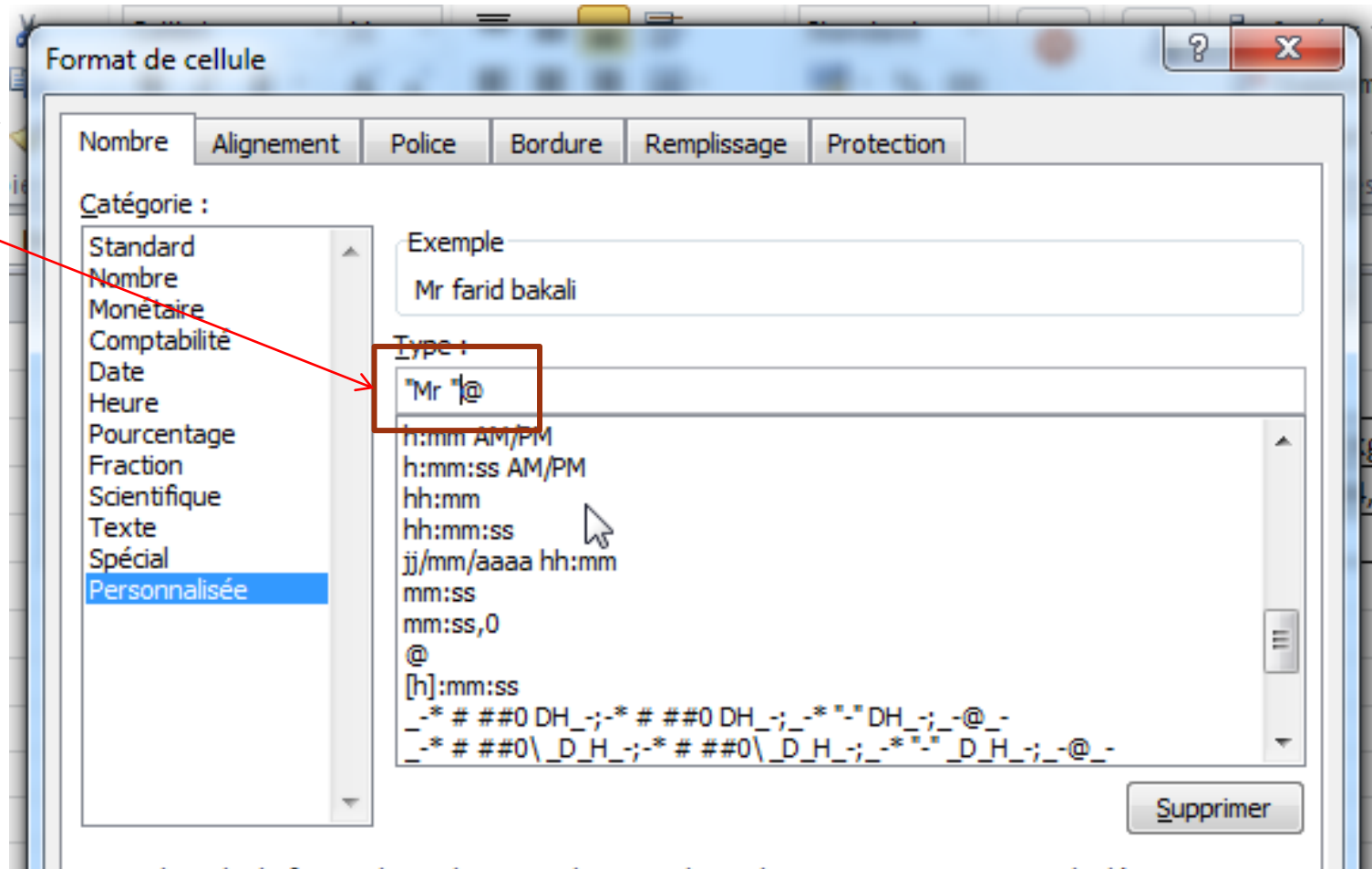

Format D personnalisée Texte

- Format personnalisé texte:

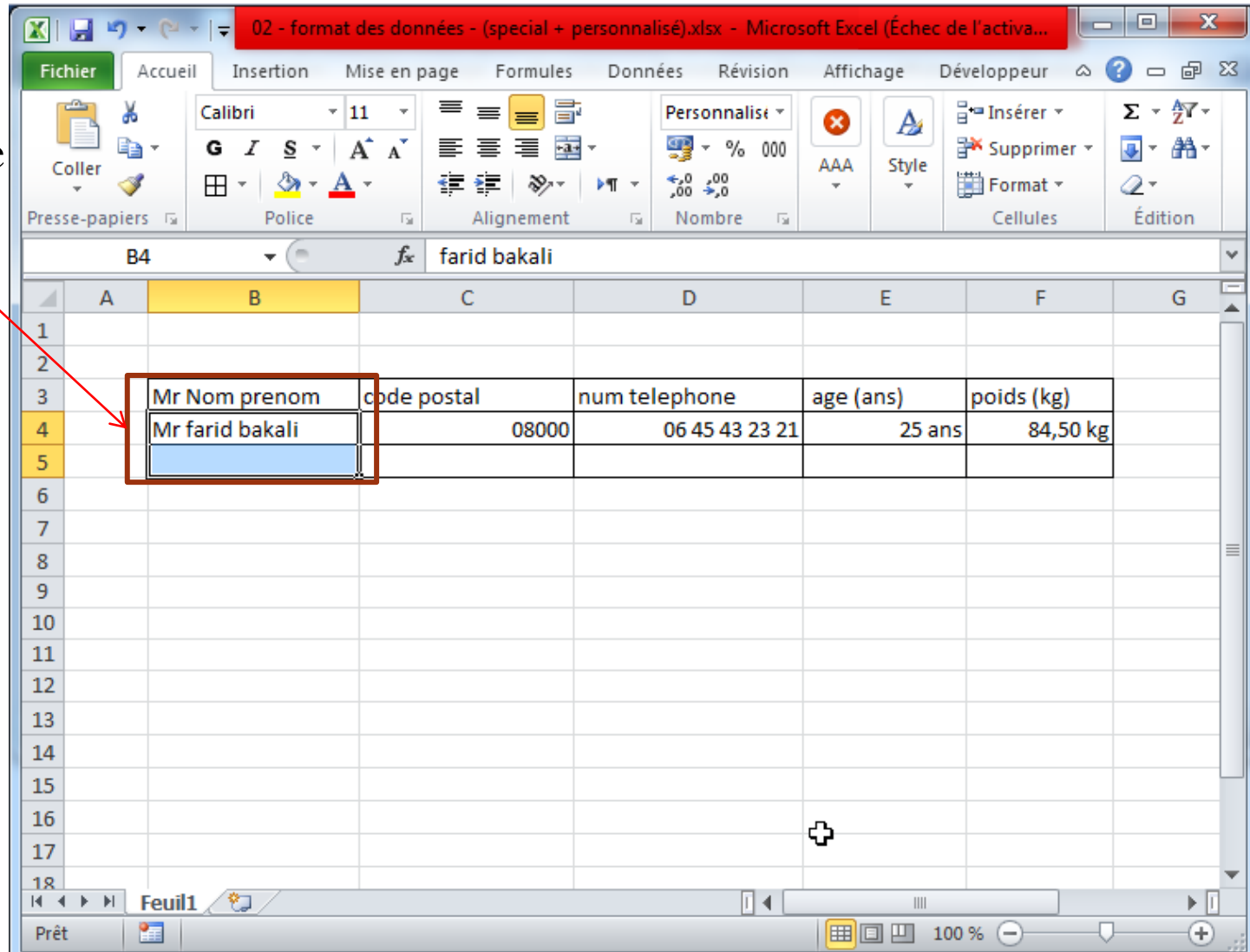

conclusion

| | A | B | C | D | E | F | G |
|----|---|-----------------|-------------|----------------|-----------|------------|---|
| 1 | | | | | | | |
| 2 | | | | | | | |
| 3 | | Mr Nom prenom | code postal | num telephone | age (ans) | poids (kg) | |
| 4 | | Mr farid bakali | 08000 | 06 45 43 23 21 | 25 ans | 84,50 kg | |
| 5 | | Mr said filali | 00777 | 07 65 34 32 12 | 31 ans | 77,80 kg | |
| 6 | | | | | | | |
| 7 | | | | | | | |
| 8 | | | | | | | |
| 9 | | | | | | | |
| 10 | | | | | | | |
| 11 | | | | | | | |
| 12 | | | | | | | |
| 13 | | | | | | | |
| 14 | | | | | | | |
| 15 | | | | | | | |
| 16 | | | | | | | |
| 17 | | | | | | | |
| 18 | | | | | | | |

The status bar at the bottom indicates the sheet is named 'Feuil1' and the status is 'Prêt'. The zoom level is set to 100%.